

DataClarity

WHAT'S NEW AND RELEASE NOTES

Release: 2023.5

IN THIS RELEASE

NEW FEATURES AND IMPROVEMENTS.....	2
DATA PREPARATION.....	2
Support for Trino Database Connections	2
In-Product Notifications for Shared Content.....	3
Enhanced Dataset Identification with Visual Icons	4
DATA VISUALIZATION AND STORYBOARDS.....	5
Persistent Dataset Selection.....	5
Improved UI Pane Movable Indicators	6
In-Product Notifications for Shared Storyboards	7
Enhanced Table Widget Appearance with Column Size Control	8
Customizable Margins for Gauge Chart Titles	9
Enhanced Control Over Filter Widget Layout.....	10
Improved Prompt Search Functionality.....	11
Advanced Data Filtering	12
Improved Filter Indicators and Criteria Visibility	13
Revamped GuideMe with Modern Design and Latest Features.....	14
USER ACCESS MANAGEMENT	15
Enhanced Profile Avatars with Support for Larger Images.....	15

NEW FEATURES AND IMPROVEMENTS

DATA PREPARATION

Support for Trino Database Connections

The new release includes the expansion of our database connectivity options with the addition of support for Trino databases. With this enhancement, our platform users can now establish connections to Trino databases, which provides them with access to a wider range of data sources for enhanced data analysis and exploration.

ADD DATA CONNECTION ?

Connection details Advanced Metadata caching

Username and Password

Server
10.15.16.201

Port
8095

Catalog
tpch

Username
admin

Password (optional)

Schema
default **Load list**

SAVE

 trino
Trino data source connection

Successful connection. Click Save to keep your changes.

In-Product Notifications for Shared Content

Now, when someone shares data and AI connections, datasets, palettes, storyboards, or parameter maps with you, our platform will provide in-product notifications.

These notifications can be accessed conveniently through the alerts toolbar icon integrated into the user interface, ensuring that you receive immediate updates regarding shared resources.

For shared storyboards, the notification system also offers a preview of the storyboard, provided a thumbnail or preview tile is available.

- Sep 19, 2023, 4:46 PM**
John Smith shared **Sample - Profitability** with you. (Includes a thumbnail of a dashboard with a sunburst chart and line graphs)
- Sep 17, 2023, 9:00 AM**
Anna Ellis shared Microsoft Machine Learning AI connection with you.
- Sep 14, 2023, 10:25 AM**
Admin shared Audit Master Data connection with you.
- Sep 5, 2023, 2:05 PM**
Chris M. shared Sales Dataset with you.

A 'Show more' link is located at the bottom of the notification panel.

Enhanced Dataset Identification with Visual Icons

We're excited to introduce an enhancement that simplifies the identification of datasets in your datasets list view. Now, at a glance, you can discern whether a dataset is created from personal data files, database or server sources, or a combination of both, thanks to new visual icons.

In the tile view of datasets, we've replaced the generic dataset image with three distinct icons. Each icon represents a different type of data source:

- Personal data files icon clearly indicates datasets that originate exclusively from personal data files, making it easy to identify datasets created from your local files.
- Database/server sources icon is used for datasets sourced entirely from databases or servers, simplifying the recognition of datasets connected to external data sources.
- Mixed data sources icon indicates datasets that combine personal data files with database or server sources.

These visual icons streamline dataset identification, removing the necessity to open dataset lineages or scrutinize details to discern their source.

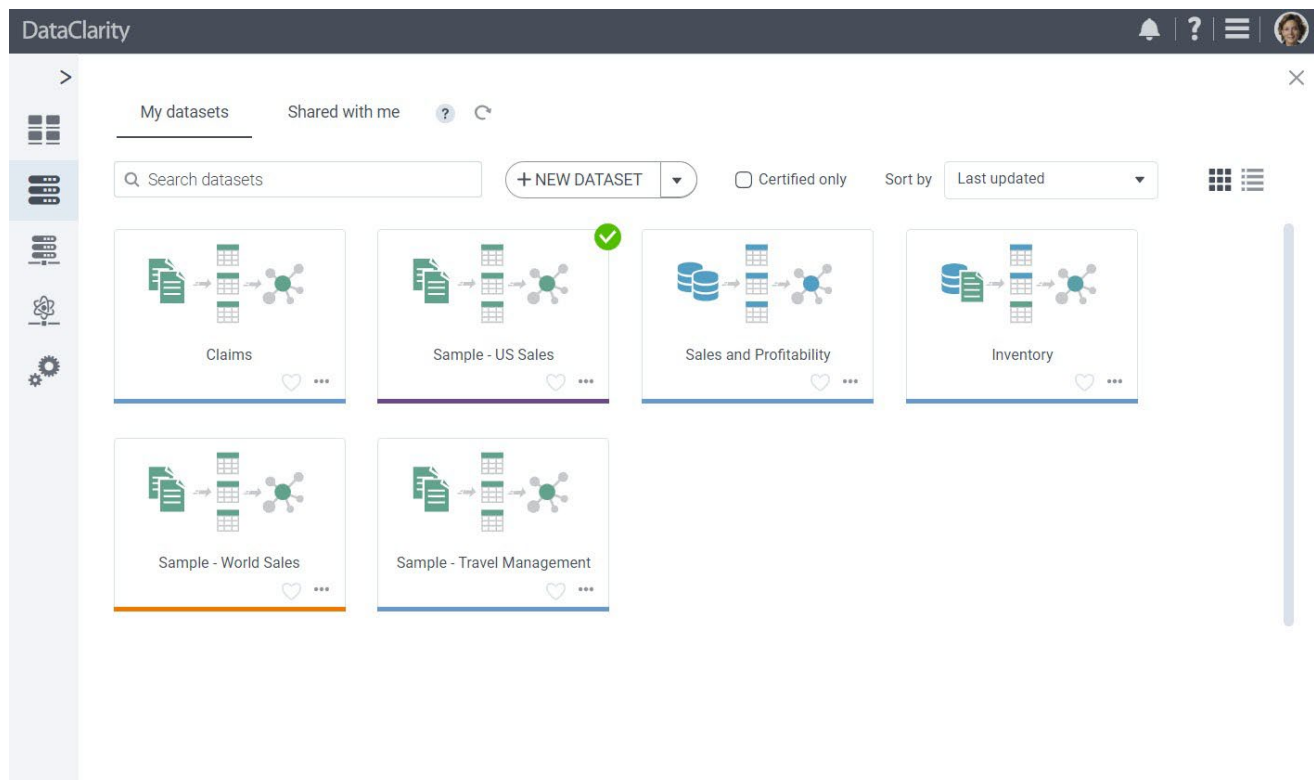

DATA VISUALIZATION AND STORYBOARDS

Persistent Dataset Selection

To enhance the efficiency of chart creation within storyboards and provide a seamless experience, we're introducing a valuable enhancement that memorizes your last selected dataset, both within the same session and between sessions.

Whether you're working within the same session or returning to your work later, the application remembers your last selected dataset. When you add a new chart, the previously chosen dataset is automatically pre-selected. This feature significantly streamlines the chart creation process, eliminating the need for repetitive dataset selections.

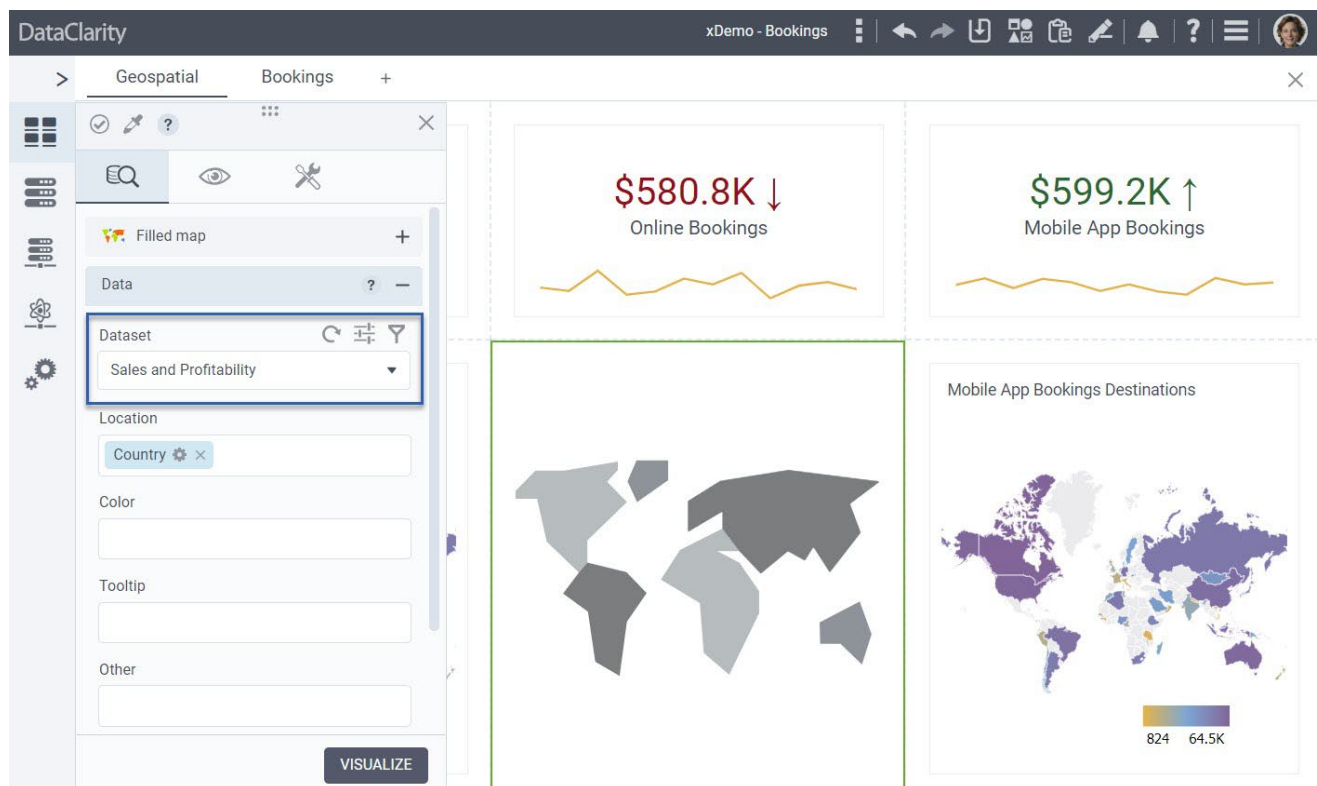

This persistent dataset selection ensures that your workflow remains uninterrupted, making it easier than ever to design storyboards with multiple charts.

Improved UI Pane Movable Indicators

As part of our ongoing commitment to improving the user experience in storyboard design, we are introducing a valuable enhancement that improves the visibility of movable UI panes.

The UI panes, which allow access to the widget library, widget configuration settings, storyboard pages, palettes, and more, now have a clear indicator in the headers, making it evident to users they can be dragged and repositioned within the canvas.

This improvement grants users greater control and convenience when crafting their storyboards.

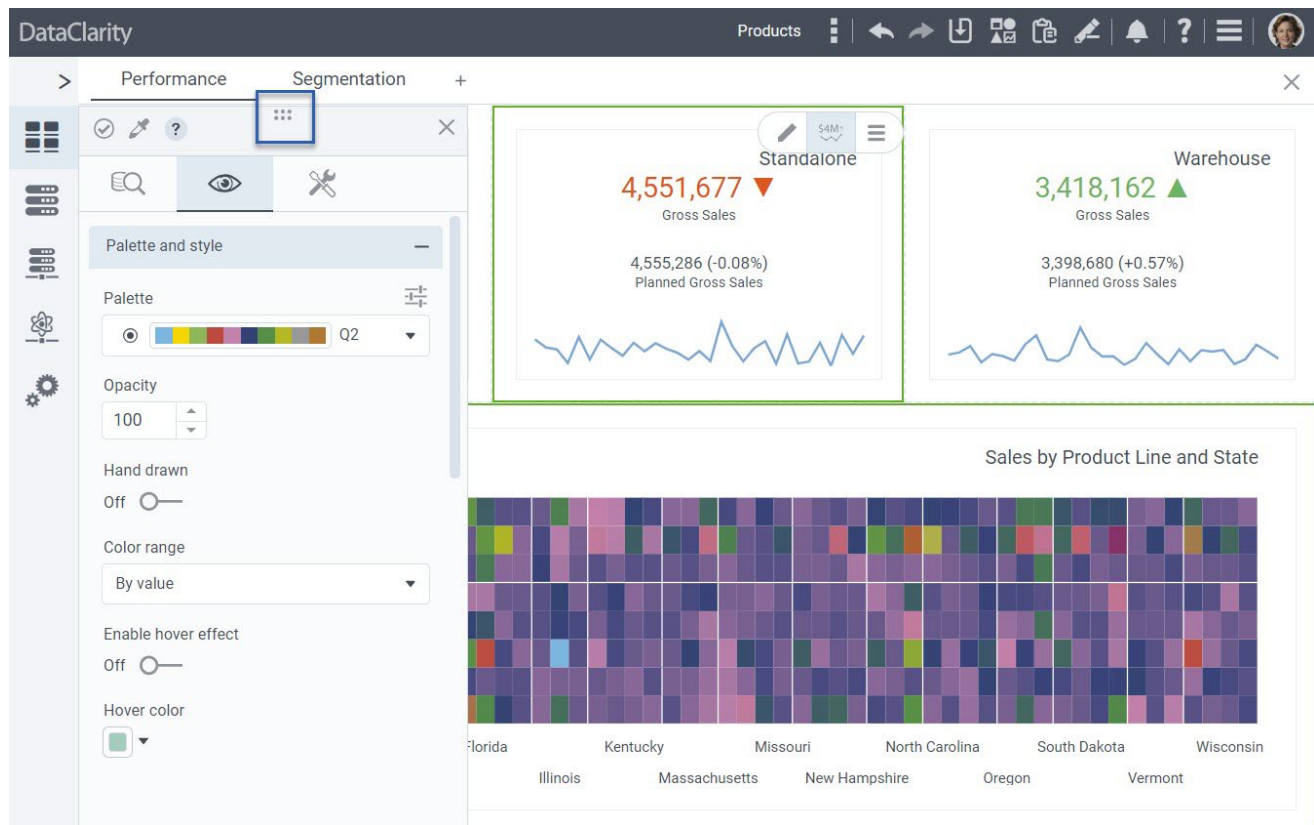

In-Product Notifications for Shared Storyboards

Now, when someone shares a palette, storyboard, or parameter map with you, our platform will provide in-product notifications.

These notifications can be accessed conveniently through the alerts toolbar icon integrated into the storyboards user interface, ensuring that you receive immediate updates regarding shared resources.

For shared storyboards, the notification system also offers a preview of the storyboard, provided a thumbnail or preview tile is available.

- Sep 19, 2023, 4:46 PM**: John Smith shared **Sample - Profitability** with you. (Thumbnail: Sample - Profitability storyboard)
- Sep 17, 2023, 9:00 AM**: Anna Ellis shared Microsoft Machine Learning AI connection with you.
- Sep 14, 2023, 10:25 AM**: Admin shared Audit Master Data connection with you.
- Sep 5, 2023, 2:05 PM**: Chris M. shared Sales Dataset with you.

A 'Show more' link is located at the bottom of the notification panel.

Enhanced Table Widget Appearance with Column Size Control

This new enhancement puts you in the driver's seat when it comes to the appearance of table widgets. Now, you have the power to control how columns adapt to content and screen dimensions, making your data presentations even more flexible.

We've extended the Custom Actions to include the following:

- Auto Size - with this option, columns will automatically determine their width based on cell contents, ensuring optimal sizing for your data.
- Size to Fit - choose this option to let columns adjust their widths automatically, making sure all visible content fits the screen perfectly, enhancing the readability of your tables.
- Standard - for those who prefer to maintain the original column sizes without automatic adjustments, the standard option provides the same behavior you're accustomed to (*prior behavior*).

These enhancements empower you to fine-tune the appearance of your table widgets, ensuring that your data presentations are not only informative but also visually appealing and adaptable to various screen dimensions.

Product Ty...	No of Cust...	Quan...	Unit Pr...	Items per Tran...	Disco...	Profit
Porch & Patio	40.00	56.00	230.00	29.00	0.02	11.65k
Rugs	47.00	79.00	928.00	92.00	0.18	63.54k
Air Purifiers	49.00	70.00	317.00	33.00	0.02	20.07k
Mopers	62.00	120.00	1.32k	69.00	0.03	145.96k
Bagged Uprig...	91.00	110.00	563.75	118.00	0.15	49.99k
Indoor Heaters	124.00	65.00	1.08k	104.00	0.14	78.81k
Summary	846.28k	158.9...	23.86k	118.64k	235.99	47.27...

The 'Columns sizing' menu is open, showing the following options:

- Size to fit
- Auto size
- Size to fit
- Standard

Customizable Margins for Gauge Chart Titles

DataClarity 2023.5 introduces margin settings for Gauge chart titles, harmonizing customization options across chart types for a consistent design experience.

Appliances	Electronics	Home & Furniture	Automotive
Auto Electrical	Televisions	Printers	Blenders
		Laptops	Android Phones
All-In-One	Living Room	Media Players	Home Theater
			Portable DVD
			Paint Tools
			Ramps & Lifts
			Coffee Makers
			Computer Parts

Enhanced Control Over Filter Widget Layout

In this release, we've made significant enhancements to boost flexibility and design options within your storyboards. Authors now enjoy advanced control over the layout style of filter prompts within a single filter widget, with two options to choose from:

- Vertical Layout (*existing behavior*) - this layout continues to stack filter prompts one below the other, maintaining the traditional approach.
- Horizontal Layout (*new feature*) - with this exciting addition, filter prompts can now be arranged side by side, horizontally. This option is ideal for storyboards requiring a top row of filters, eliminating the need to add multiple single filter widgets and manually align them.

These enhancements streamline the storyboard design process, offering greater efficiency and enhancing visual appeal.

Name	Dataset	Column	Type
<input checked="" type="checkbox"/> Region	Sample - World Sales	Region	Multi Dropdown
<input checked="" type="checkbox"/> Store Type	Sample - World Sales	Store Type	Multi Dropdown

Improved Prompt Search Functionality

We've upgraded the search feature to allow partial value matching in expressions using a "like" clause. This enhancement simplifies finding relevant items. For example, searching "America" will yield results like "North America", "Central America", and "South America."

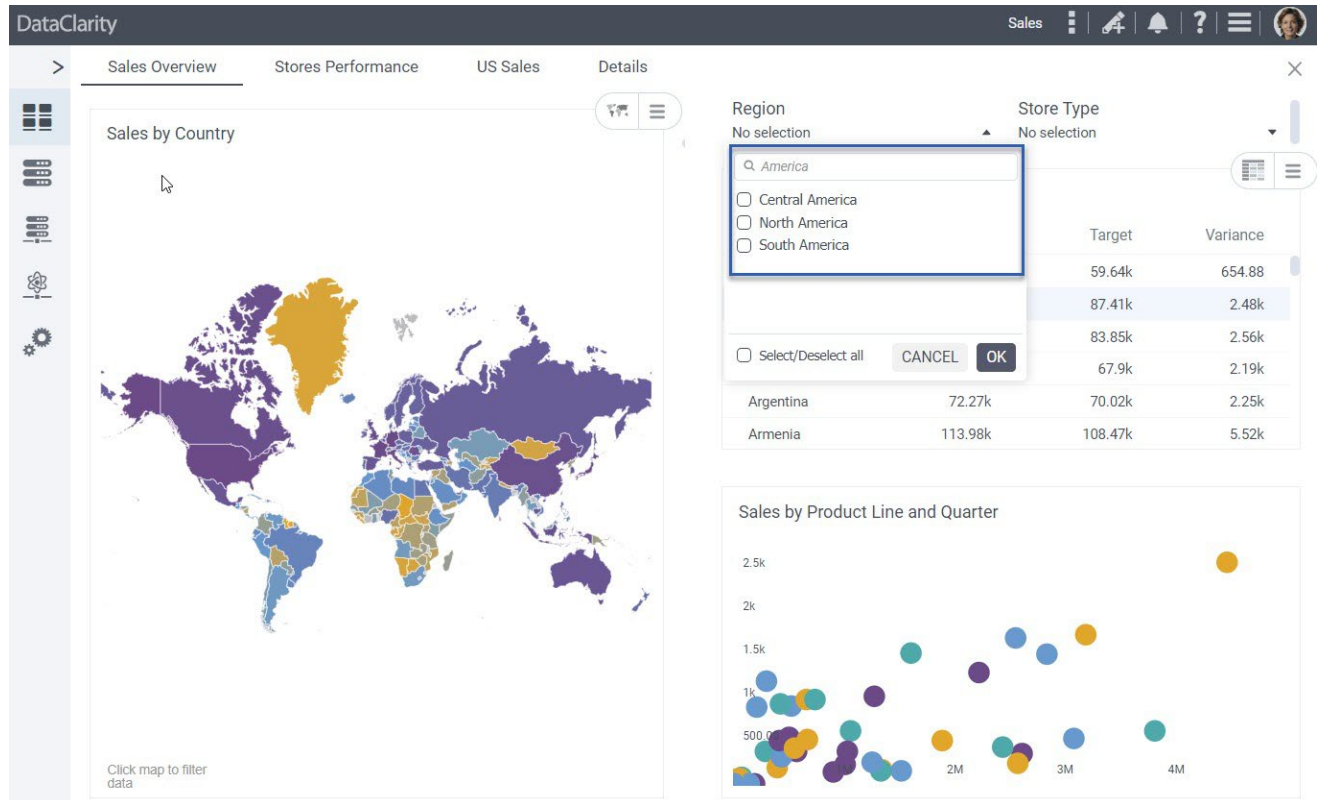

Advanced Data Filtering

We are excited to introduce a powerful enhancement that bridges the gap between authors and end-users in chart and storyboard consumption. With this update, authors can now empower end-users with advanced data filtering features as follows:

- Advanced type prompts - authors can now define "advanced" type prompts for end-users, enabling them to specify filter conditions for any columns within their charts and storyboards. This means that end-users have the flexibility to create complex filter criteria tailored to their needs.
- Grouping conditions - end-users can group conditions and use logical operators (*AND/OR*) to create sophisticated filter expressions. This enhancement enables more precise data refinement within charts and dashboards.
- Customizable column lists - authors can define lists of columns that end-users can utilize in these advanced filters. This customization ensures that end-users can access relevant data fields for their filtering requirements.

With these enhancements, the advanced data filtering experience previously reserved for authors is now accessible to end-users. This added flexibility and control empower users to extract deeper insights from their data within the context of storyboards and charts.

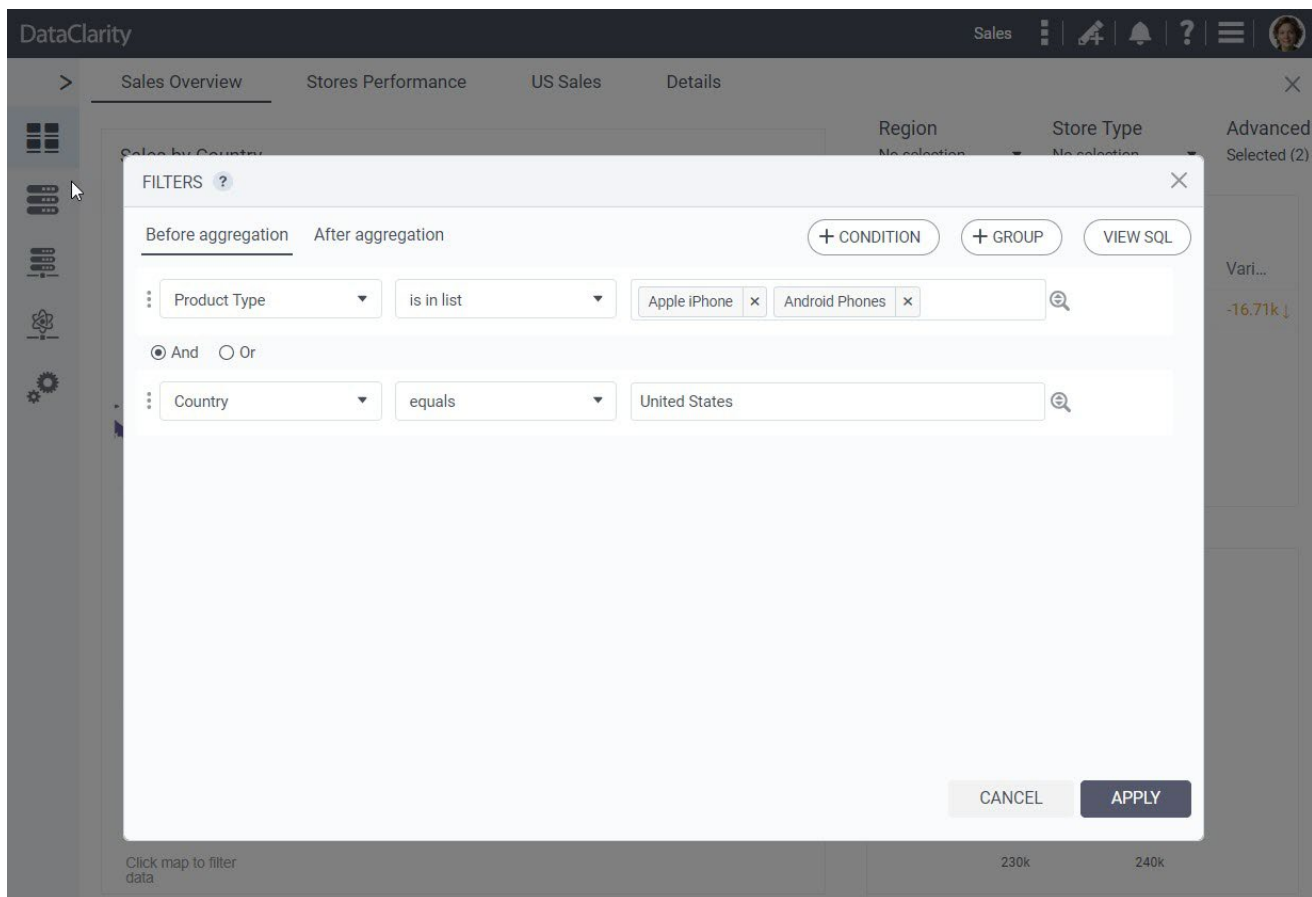

Improved Filter Indicators and Criteria Visibility

This release brings substantial improvement aimed at providing users with enhanced clarity concerning applied filters and their respective criteria.

When a visualization is filtered due to interactions with other charts or filter widgets, we now display a filter icon on the affected chart. This icon serves as a clear visual indicator that the data within the chart has been filtered.

Clicking on the filter icon opens a convenient popup displaying the filter criteria that have been applied. Users can now easily understand the specific filtering conditions affecting the visualization.

With these enhancements, users gain valuable insights into the impact of filter interactions within storyboards.

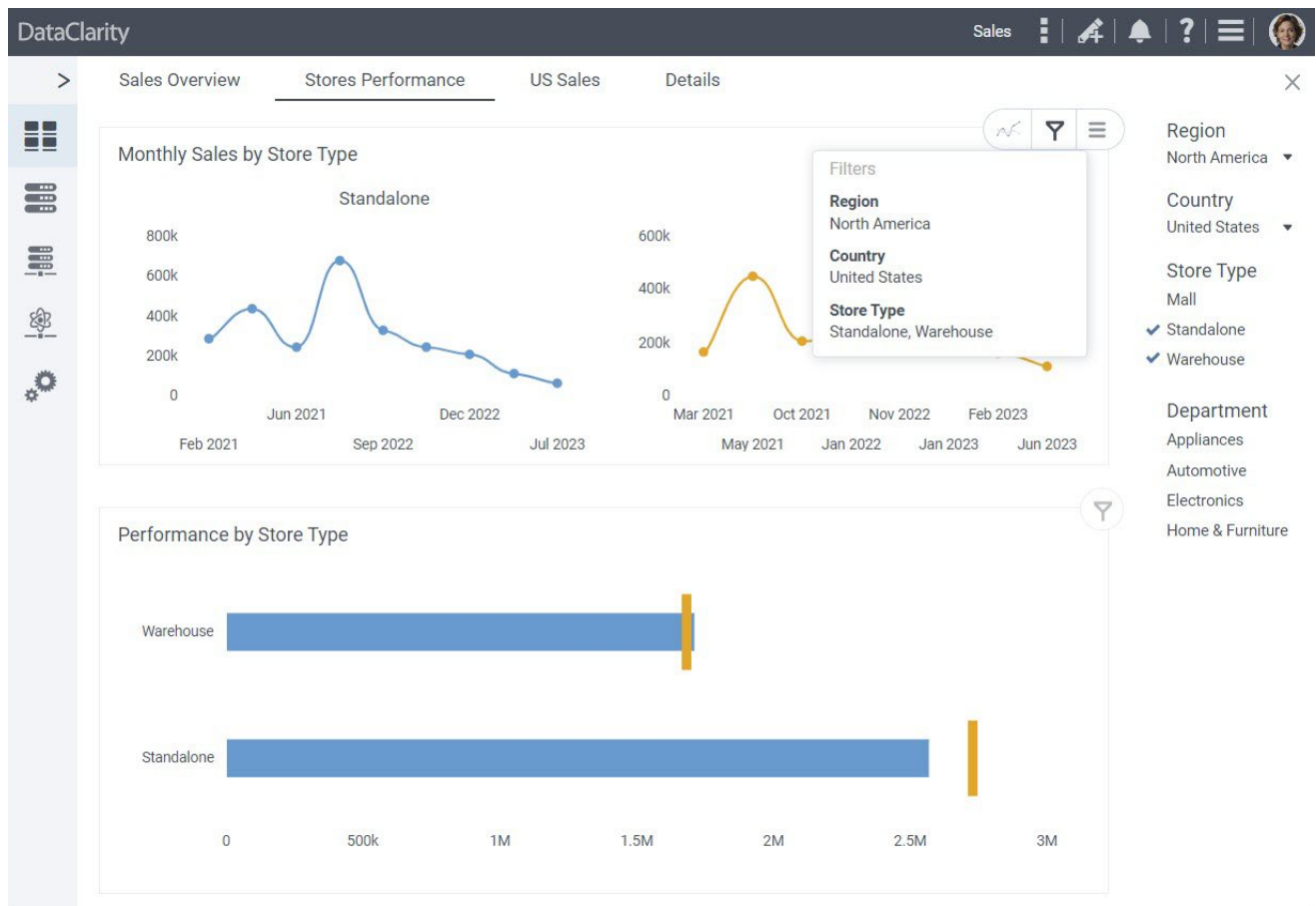

Revamped GuideMe with Modern Design and Latest Features

We're excited to introduce an update to our "GuideMe" capabilities. Our sample storyboards now align with the most recent features, offering up-to-date content.

These refreshed samples not only showcase the latest and greatest capabilities, but also feature a modern, sleek design and user-friendly exploration that levels up the platform experience.

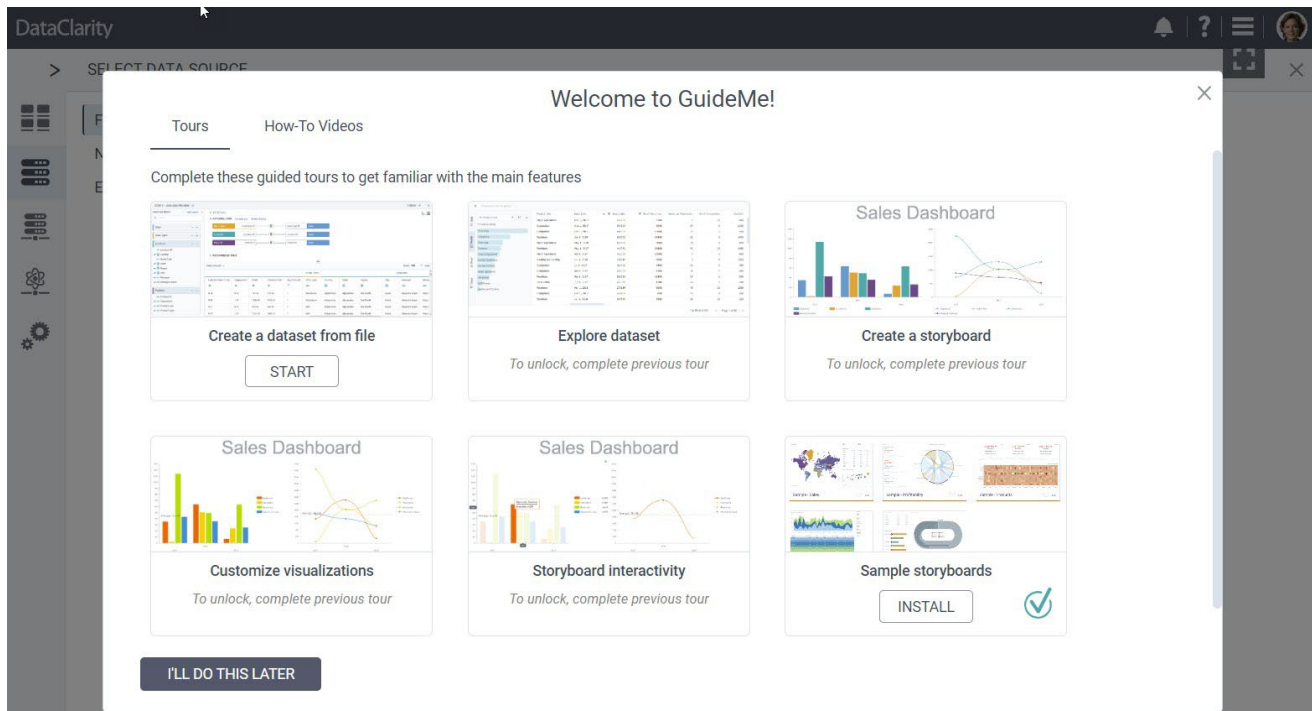

USER ACCESS MANAGEMENT

Enhanced Profile Avatars with Support for Larger Images

This release introduces an enhancement that enriches your profile customization and sharing experience. Leverage the capability of uploading larger avatar images, now accommodating files of up to 3MB in size, all while maintaining peak performance when displaying avatars in sharing dialogs.

By extending the maximum allowable file size for avatar uploads, scaling it from 0.5MB to a robust 3MB, we empower you to employ higher-resolution images for a more detailed expression of your identity.

To ensure unimpeded performance, we've implemented an intelligent optimization mechanism that automatically resizes avatars to an ideal size, ensuring that, even with larger image uploads, performance remains unaffected when displaying avatars within sharing dialogs.

These technical enhancements broaden your profile customization horizons and streamline the sharing experience, simplifying the identification of users and fostering seamless collaboration.